Сделка № 4233

Разрез 2-2

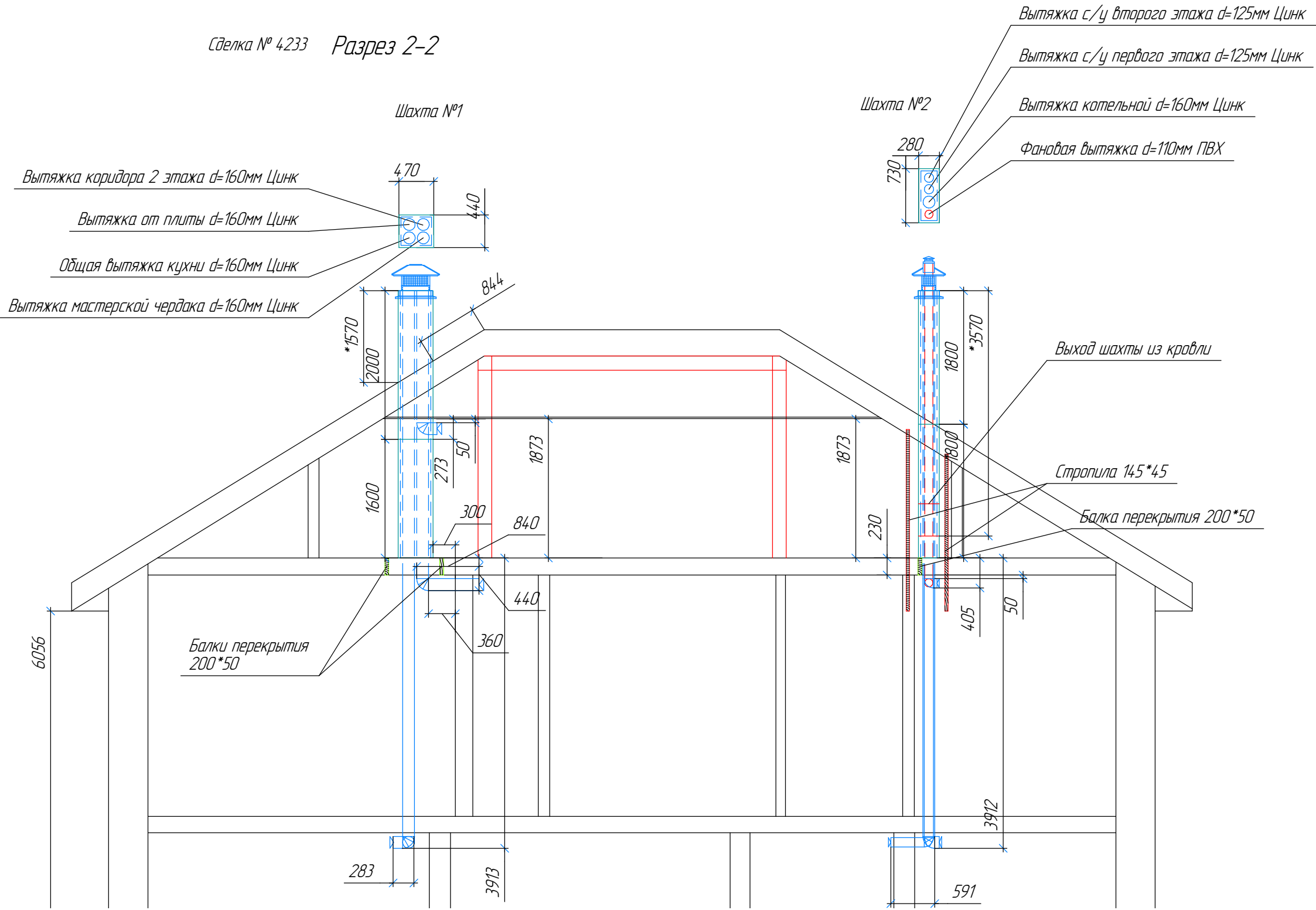

Сделка № 4233 Шахта №1
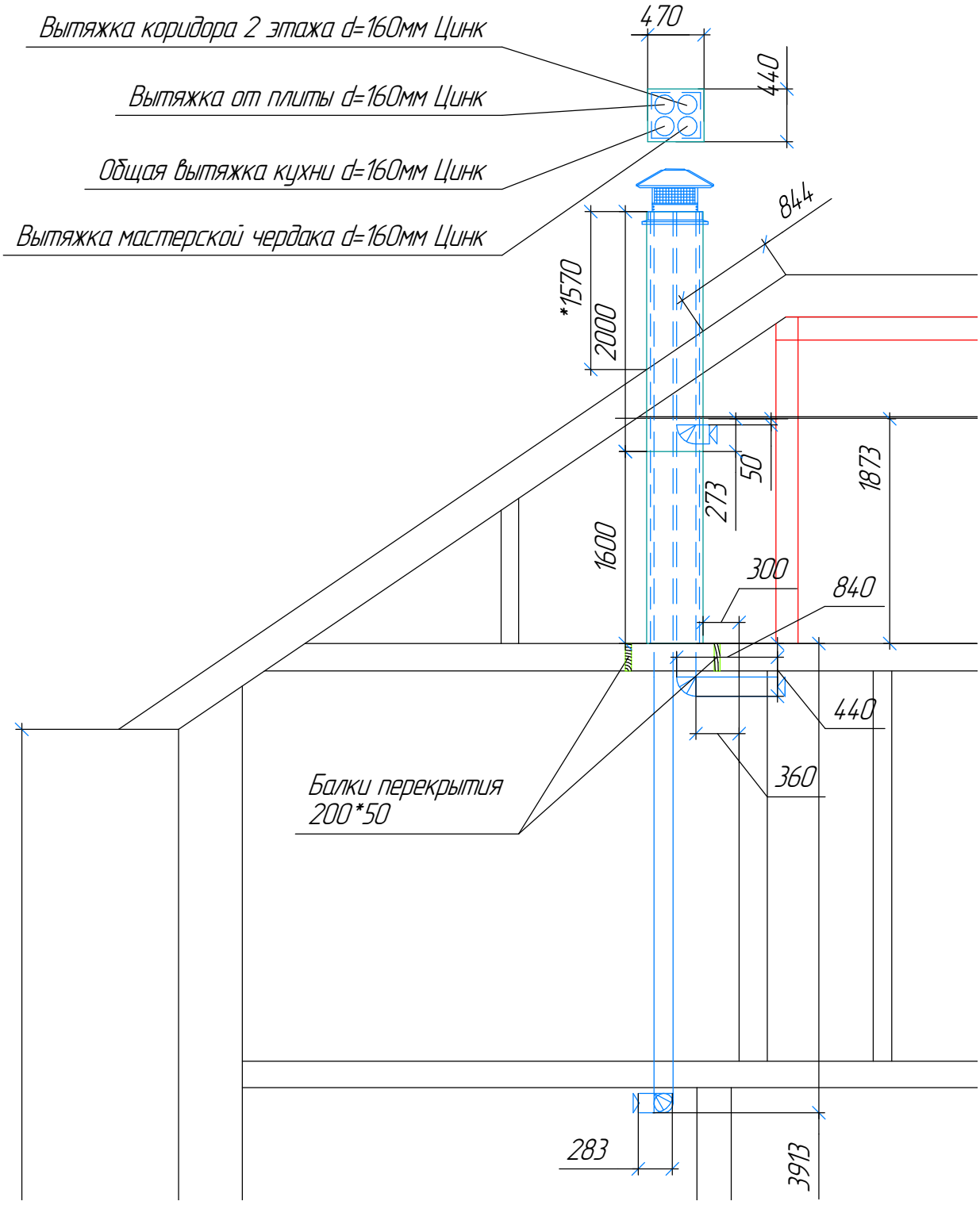
Разрез 2-2